

PSALM 135

© Holy Transfiguration Monastery 1982

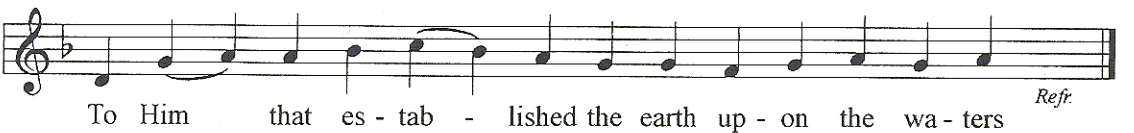

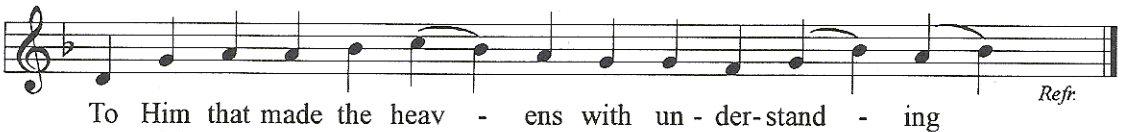
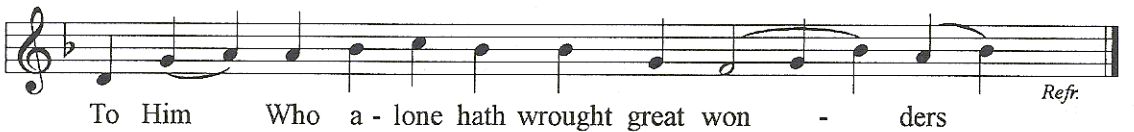
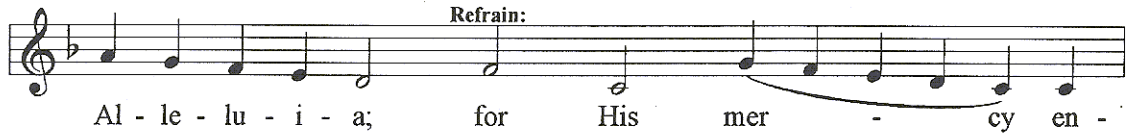

The sun for do - mi - nion of the day *Refr.*



The moon and the stars for do - mi - nion of the night *Refr.*



To Him that smote E - gypt with their first born *Refr.*



And led forth Is - ra - el out of the midst of them *Refr.*



With a strong hand and a lof - ty arm *Refr.*



To Him that di - vi - ded the Red Sea in - to parts *Refr.*



And led Is - ra - el through the midst there - of *Refr.*



And ov - er - threw Pha-raoh and his host in the Red Sea *Refr.*



To Him that led His peo - ple through the wild - er - ness *Refr.*



To Him that smote great kings *Refr.*

